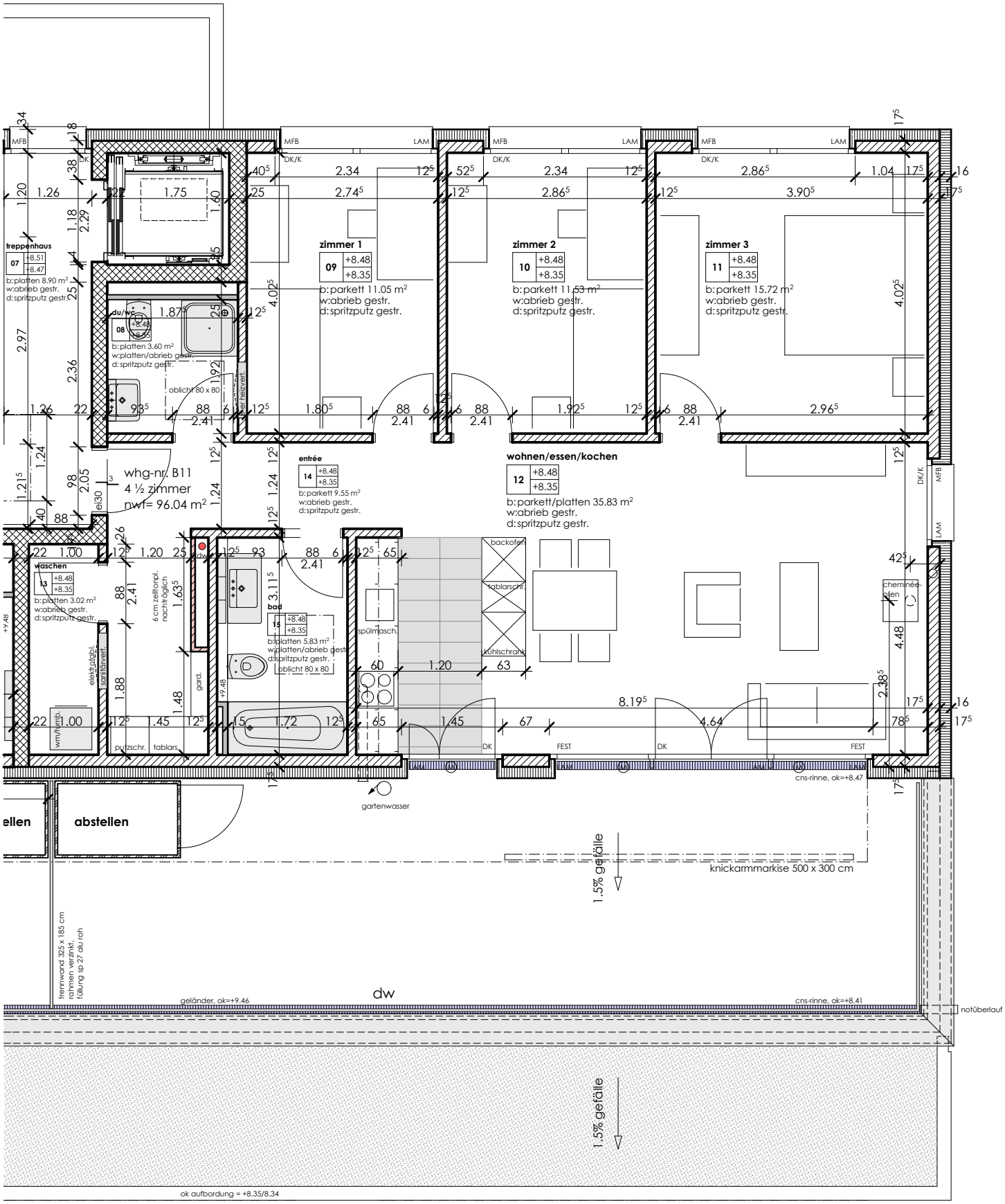

Grundriss Wohnung B11, Attikageschoss, Mst. 1:75